

# EXECUTIVE SUMMARY REPORT

## SUN PRAIRIE ELEMENTARY SCHOOLS: Meadow View Elementary School 01/26/2018

### What's New?

This week has been a busy one at the Grand Avenue site. However, it won't be named Grand Avenue any longer because the school board chose Meadow View Elementary School for the new name! Along with the name change, the interior of the building has seen major changes as well! The staircase located near the main entrance was installed this week, with the other staircases to come in recent weeks. Masons are building block walls in the main office area. Lots of drywall has been put up in the 2<sup>nd</sup>/3<sup>rd</sup> grade wing, and the painters and tapers will be ready to start painting this wing and the kindergarten/first grade wing soon!

### The Past Weeks

- Started constructing block walls in the main office area
- Completed drywall in the kindergarten/1<sup>st</sup> grade area
- Began taping drywall and painting block walls
- Staircase near the main entrance has been installed
- Metal panel insulation continues to be hung on the exterior of the building

### Coming Up in the Weeks Ahead

- Begin installing ceiling grid in the kindergarten/1<sup>st</sup> grade wing
- Finish the block walls in the main office area
- Continue MEP rough-ins on the second floor of the classroom wings
- Begin fire taping the 2<sup>nd</sup>/3<sup>rd</sup> grade wing
- Start installing insulation and drywall in the 4<sup>th</sup>/5<sup>th</sup> grade area



Interior steel stud framing in the 2<sup>nd</sup>/3<sup>rd</sup> grade wing is now finished, and the hollow metal borrowed lights have now been framed; we will be hanging dens board in this area in the coming weeks.



Metal panel clips and insulation are being installed around the classroom wings of the school, metal panels to follow next!

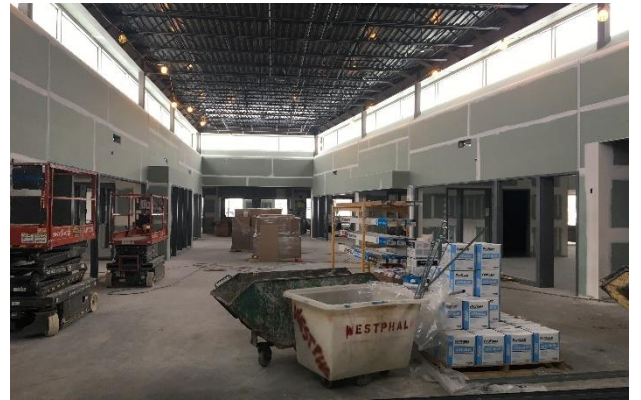

The kindergarten/1<sup>st</sup> grade wing is drywalled, taped, and ready for paint!

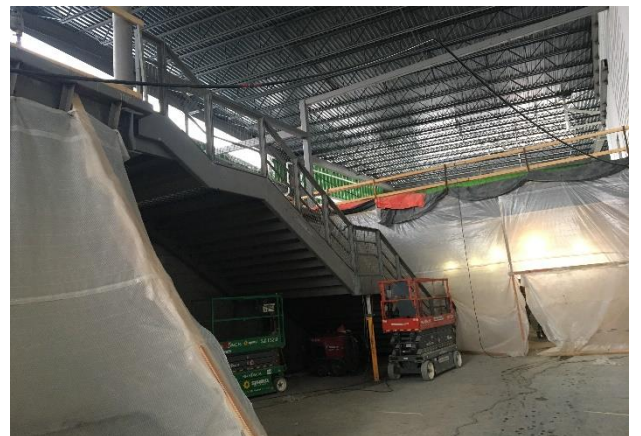

The staircase near the main entrance is installed and looking good!



**Did you know?** There has been a lot of drywall going up in the last few weeks, but what you may not know is that we actual install 4 different types of drywall in the building: Mold Tough, AR, Durock, and Densglass! Mold Tough is moisture and mold-resistant, and is used on the ceilings; AR stands for "abuse-resistant" and is used on the walls to withstand impact; Durock has a cement coat applied to it so that tile can be attached to it, making it perfect for bathrooms; and Densglass is used on the exterior of the building to protect against moisture damage during and after construction!

---

# EXECUTIVE SUMMARY REPORT

## SUN PRAIRIE ELEMENTARY SCHOOLS

01/26/2018

---



Plumbing is now being installed on the second floor above the cafeteria, with more HVAC ductwork and electrical wiring to follow.



The main entrance of the building has been coated with the air vapor barrier, and the masons have installed low level brick around the gym!

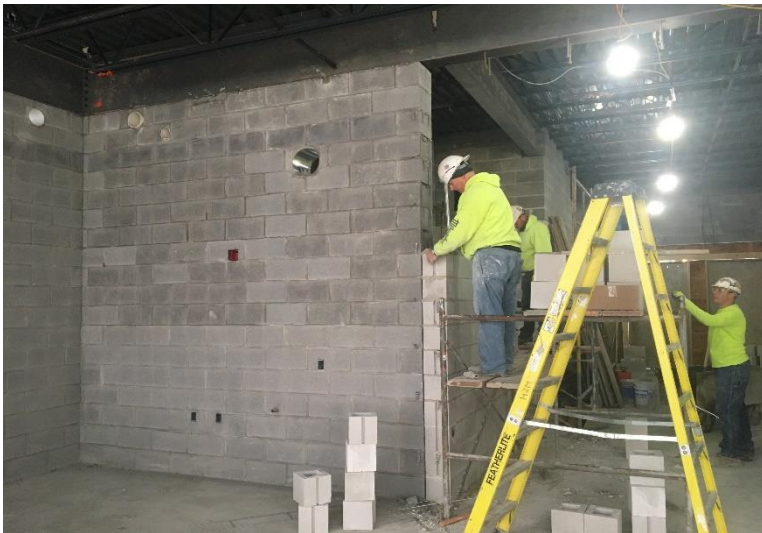

The masons are hard at work building the block walls for the main offices.



With the kindergarten/1<sup>st</sup> grade wing drywall complete, crews will now start moving over to the 4<sup>th</sup>/5<sup>th</sup> grade area to start hanging drywall!